



**16 Durack Crescent Norwest NSW**

4 2 2

With nearly new throughout, this character's residence has been sympathetically presented with high-end quality and attention to detail throughout. Sitting in the front of the Golf course, which is one of the area's most convenient positions and is close to transport, shopping area and schools.

Located on a quiet street, this house has easy access to main arterial roads and Norwest Metro station. Adjacent bus stops have direct connections to nearby suburbs. Besides, the Norwest marketown, Norwest business centre and Castle Hill Industry Zone are just around the corner.

Featuring:  
- 4-Bedroom/2+1-Bathroom/Double garage

[For full version visit the website](https://www.lgvt.com.au)

**Type** : House  
**View** : <https://www.lgvt.com.au/7678730>



**Simon Zheng**  
02 9763 1126

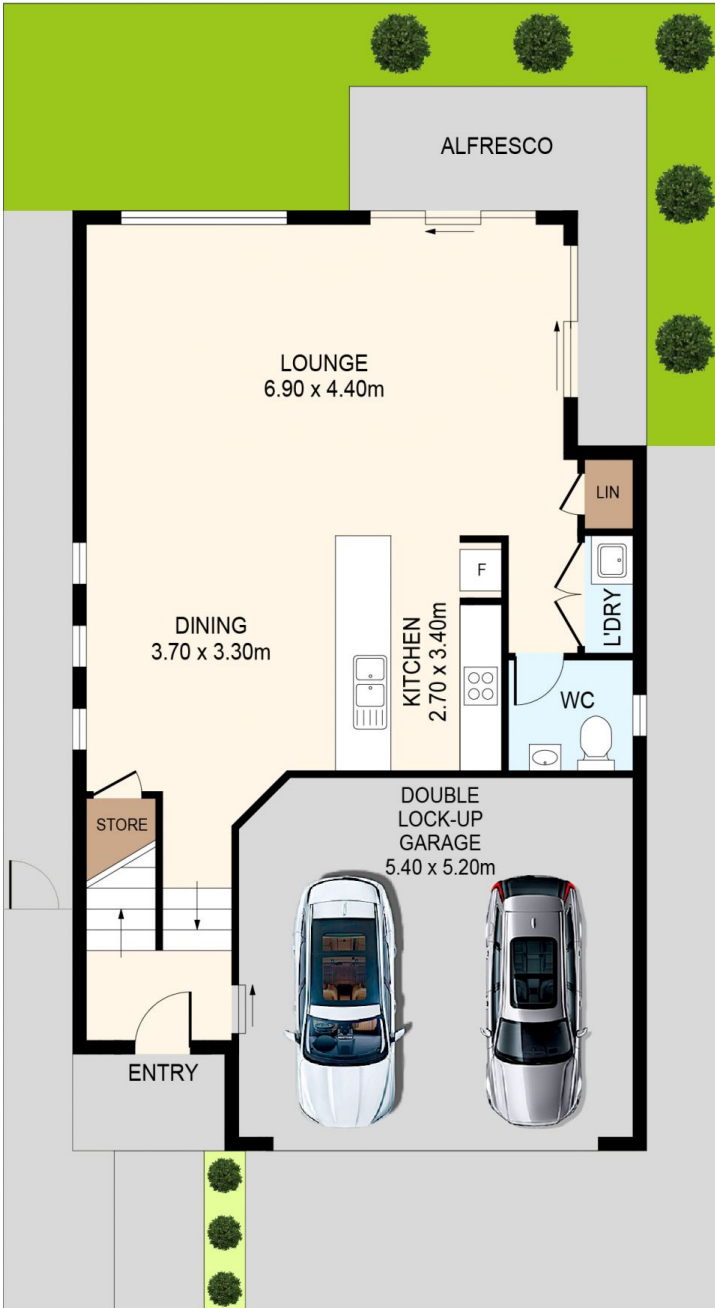

GROUND FLOOR

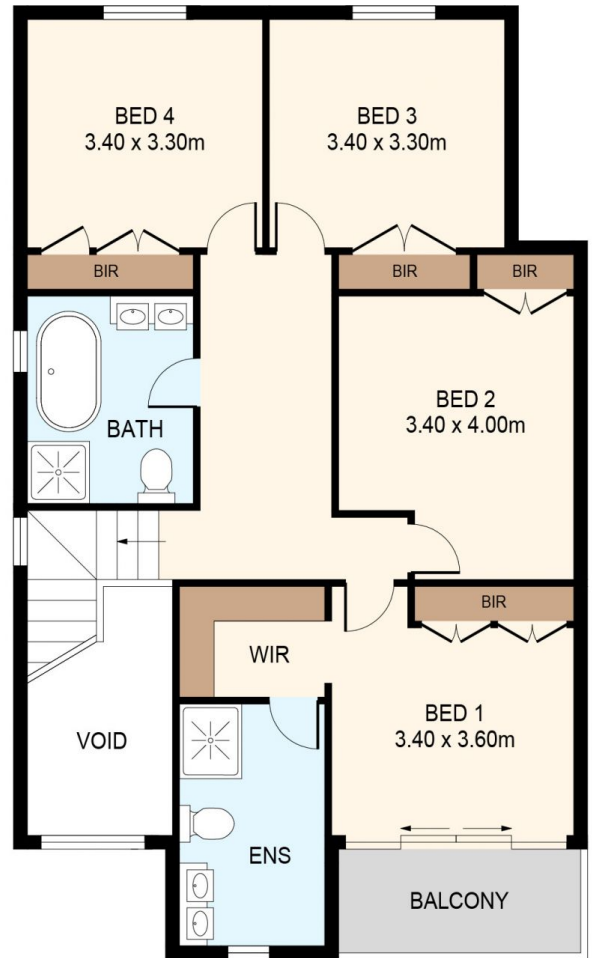

FIRST FLOOR



DISCLAIMER: THIS IS FOR ILLUSTRATIVE PURPOSES ONLY.  
ALL DIMENSIONS ARE APPROXIMATE AND IT DOES NOT  
CONSTITUTE PART OF ANY LEGAL DOCUMENTS.

ADDRESS:

16 DURACK CRESCENT, NORWEST